

# PROJECT

# SUPER MARKET MANAGEMENT SYSTEM

## Abstract

The Supermarket Management System (SMS) is a software solution designed to streamline and automate various operations within supermarkets. It features a backend powered by MySQL for efficient data management and a frontend developed using Python's Tkinter library, providing a user-friendly graphical interface. The SMS facilitates product management, customer relationship management, and sales processing, thereby enhancing operational efficiency and improving.

## System Design

- **MySQL:** MySQL is a powerful relational database management system used for storing and managing data efficiently. It provides robust data handling capabilities, allowing the Supermarket Management System to maintain accurate and reliable records of products, customers, and transactions.
- **Python:** Python is a high-level programming language that enables quick and easy development of applications. It serves as the primary language for backend processing in the Supermarket Management System, facilitating data manipulation and interaction with the database.
- **Tkinter:** Tkinter is a built-in Python library used to create graphical user interfaces (GUIs). It provides a simple and intuitive way to design the user interface for the Supermarket Management System, ensuring an accessible experience for users as they navigate through the system.

## Database Design

- **Login:-** Stores login credentials and access levels for system users.
- **Employee:-** Contains details about the supermarket's staff, such as ID, name, role, and contact information.
- **Product-** Holds information on items available for sale, including product ID, name, category, price, and stock quantity.
- **Customer:-**Records customer details, including customer ID, name, contact information, and purchase history.
- **Billing:-**Represents the transaction relation, linking customers with purchased products, quantities, and the total bill amount.

# ER Diagram

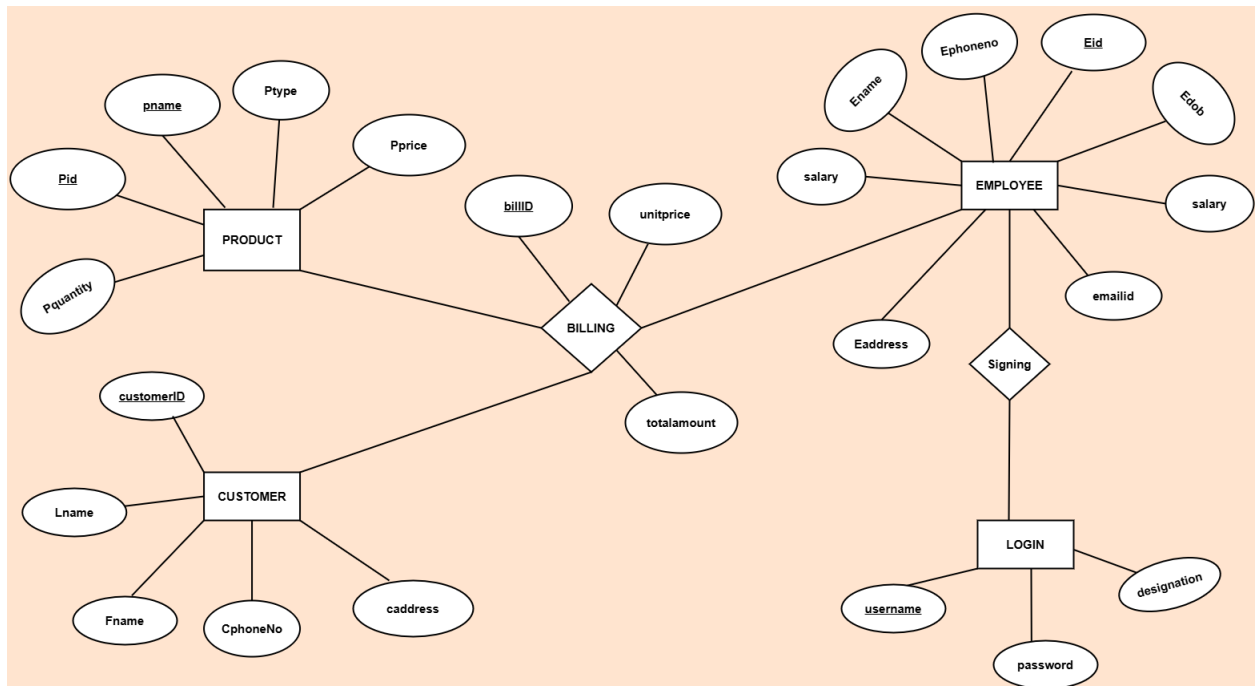

# Screenshot Layouts

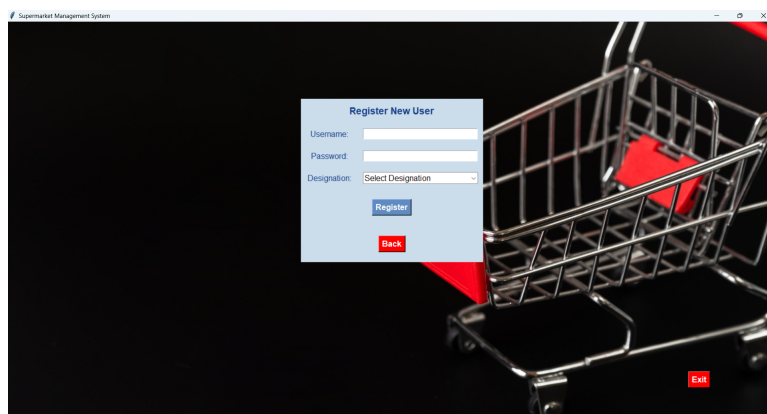
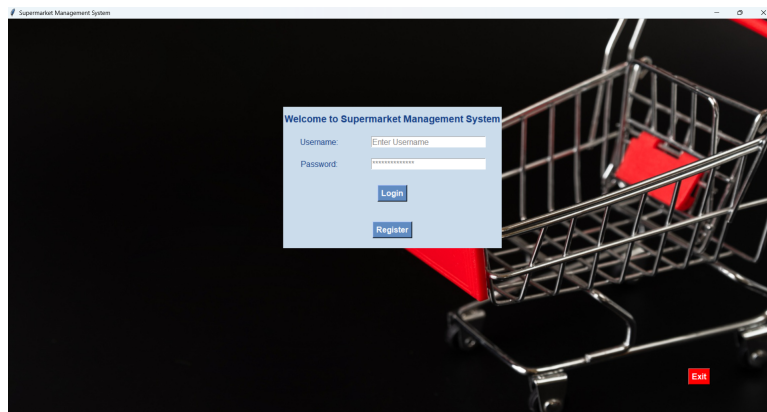

Supermarket Management System

First Name:  Last Name:  Email:  Phone Number:  Address:

| Select                   | Product Name | Price     | Product Type | Available Quantity | Needed Quantity      |
|--------------------------|--------------|-----------|--------------|--------------------|----------------------|
| <input type="checkbox"/> | Laptop       | 120000.00 | Electronics  | 4                  | <input type="text"/> |
| <input type="checkbox"/> | Biscuit      | 50.00     | Snacks       | 98                 | <input type="text"/> |

**Proceed**

Supermarket Management System

**Add New Product**

Product ID:

Product Name:

Product Price:

Product Type:

Quantity Available:

Supermarket Management System

Employee ID:

Employee Name:

Date of Birth (YYYY-MM-DD):

Salary:

Address:

Phone Number:

Email ID:

Designation:

Aadhar No:

Supermarket Management System

First Name:  Last Name:  Email:  Phone Number:  Address:

| Select                              | Product Name | Price     | Product Type | Available Quantity | Needed Quantity |
|-------------------------------------|--------------|-----------|--------------|--------------------|-----------------|
| <input checked="" type="checkbox"/> | Laptop       | 120000.00 | Electronics  | 4                  | 2               |
| <input checked="" type="checkbox"/> | Biscuit      | 50.00     | Snacks       | 98                 | 4               |

**Proceed**

The screenshot shows a window titled "Supermarket Management System" with a sub-header "Selected Products for bill". It contains a table with the following data:

| Product Name | Product Price | Product Type | Availability Quantity | Needed Quantity | Total Price |
|--------------|---------------|--------------|-----------------------|-----------------|-------------|
| Laptop       | 12000.00      | Electronics  | 4                     | 2               | 24000       |
| Biscuit      | 50.00         | Snacks       | 98                    | 2               | 100         |

Below the table, it displays "Total Bill: ₹240100". At the bottom left, there are two buttons: "Cancel" (red) and "Save Bill" (green).

## Conclusion

The Supermarket Management System effectively addresses the operational challenges faced by supermarkets by automating key processes and enhancing customer service. With a straightforward interface and reliable data management, the SMS empowers supermarkets to operate efficiently and respond to customer needs effectively..